

Andrés Levell

LOS INTREPIDIARIOS APRENDICES

25 Mni-Sonatinas para Piano

(2000)

1. Retrato de la bailarina
2. Allegro Molesto en Fa
3. Naturaleza Muerta con azucenas
4. Invención
5. Sentimientos encontrados
6. Pequeña introspección
7. Mariposa sin alas
8. Ritual de la salida del Sol
9. Desacuerdos
10. Pequeña idea
11. Estudio desfasado
12. Danza Primera
13. Danzulgenciabus
14. La envidia
15. Pequeña Danza
16. Danza Oculta
17. Rezo
18. Danza Desgarbada
19. Curiosidad
20. Pequeña meditación
21. Catorce
22. Incoherencia Melancólica
23. Dispersión
24. Nueve
25. Canción

1. Retrato de la bailarina

Piano

$\text{♩} = 100$

7

12

8^{va}

18

2. Allegro Molesto en Fa

Piano

♩ = 120

f

9

18

27

37

3. *Naturaleza muerta con azucenas*

$\text{♩} = 40$

Piano

p

7

13

17

23

4. Invención

$\text{♩} = 100$

Piano

6

12

18

5. Sentimientos encontrados

Piano

$\text{♩} = 180$

f

6

11

17

6. *Pequeña introspectiva*

Piano

♩ = 50

8

Compuesta en 1997
Revisada en 1999

7. *Mariposa sin alas*

Adagio

Piano

8

13

17

Los intrepidiarios aprendices (2000) *Piano* - Andrés Levell

8. *Ritual de la salida del Sol*

Piano

♩. = 70

8

15

23

9. Desacuerdos

$\text{♩} = 160$

Piano

mp

6

p

10

15

f

19

Cluster *ff* *mp*

24

29

mf

34

38

Cluster *ff*

10. *Pequeña idea*

$\text{♩} = 70$

Piano

8

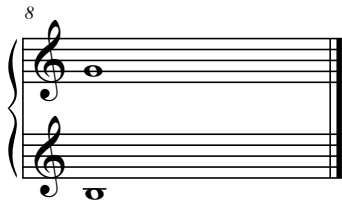

Escrito en Noviembre de 1995

11. Estudio desfasado

Piano

$\text{♩} = 200$

f

Rea *

6

Rea *

11

Rea *

16

Rea 5 *

Rea 5 *

Rea 8vb *

12. *Danza primera*

Piano

♩. = 70

6

12

17

22

29

13. Danzulgenciabus

♩ = 120

Piano

Compuesta el 25
de Septiembre de 1997

14. La envidia

Piano

$\text{♩} = 60$

mp

Pedal a gusto

5

mp

mf

8^{va}-----

9

(8^{va})-----

8^{va}-----

13

(8^{va})-----

17

f

ff

8^{va}-----

Los intrepidiarios aprendices (2000) Piano - Andrés Levell

21 (8va) -

mf

25

29 8va -

f

33 8vb -

36

Los intrepidiarios aprendices (2000) *Piano* - Andrés Levell

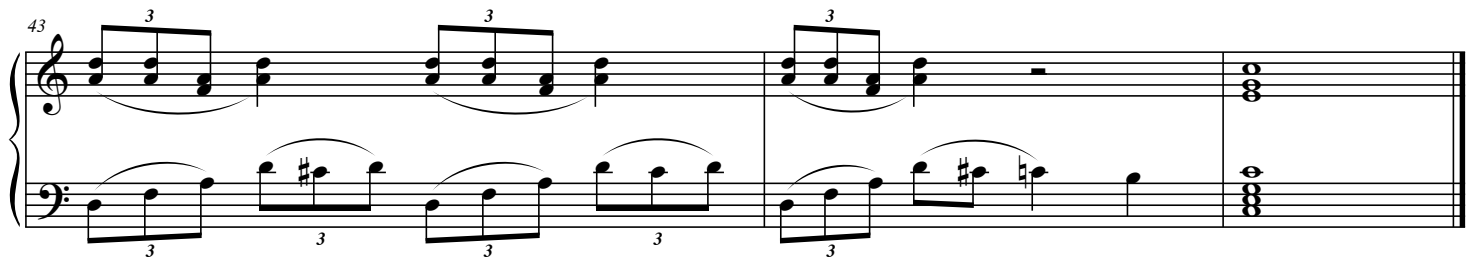
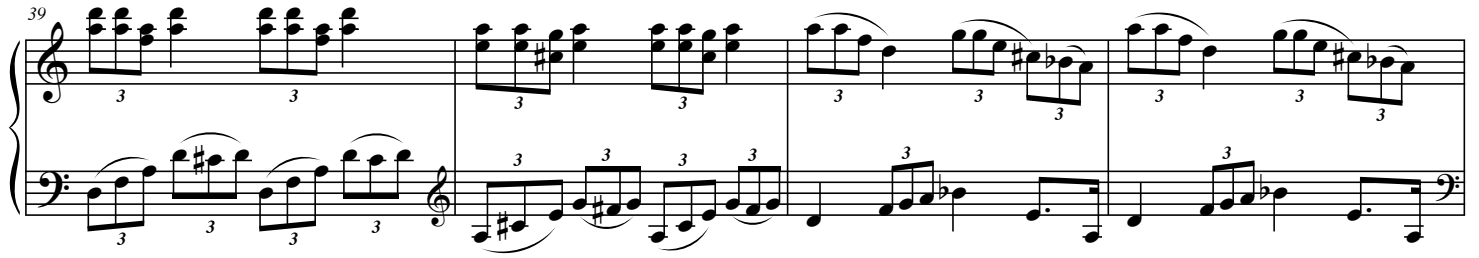

15. *Pequeña danza*

Piano

$\text{♩} = 100$

6

12

16. Danza Oculta

$\text{♩} = 100$

Piano

f

6

11

14

mf

f

17

17. Rezo

♩ = 60

Piano

pp

Poco a Poco Crescendo

p

6

mp

mf

11

f

16

ff

Poco a Poco Diminuendo

21

f

mf

26

31

26

31

mp

p

pp

18. *Danza Desgarbada*

♩ = 120

Piano

4

7

10

13

16

19. Curiosidad

$\text{♩} = 120$

Piano

p

5

9

13

17

20. *Pequeña meditación*

$\text{♩} = 50$

Piano *p*

And.

7

12

21. Catorce

♩ = 120

Piano

4

7

10

13

22. Incoherencia melancólica

Piano

$\text{♩} = 60$

mp *mf* *8va*

5

3

9

3

12

tr

17

21

24

27

23. Dispersión

Piano

$\text{♩} = 160$

mf

6

12

16

rit.

molto rit.

24. Nueve

Piano

$\text{♩} = 100$

5

9

14

3

3

Los intrepidiarios aprendices (2000) *Piano* - Andrés Levell

17

22

25. Canción

Piano

$\text{♩} = 60$

mp

8

15

23

33

39

46

Measures 46-54 of the piano score. The right hand continues with a fast, intricate melodic pattern. The left hand consists of a steady sequence of chords, mostly dyads and triads, supporting the melody.

55
